TPMS Sponsor Appr:Status	Project # Location Funding Program	Length FHWA # Sec:Twnship:Range	Project Funding	Programmed Amounts FY09	FY10	FY11	FY12	PA:Co:SEQ PA ID # STIP ID #
Floyd County - 34								
11677 **Charles City** **FHWA Approved**	**STP-U-1242(N GR)--70-34** N GRAND AVE:HYERS CREEK Bridge Replacement	001830	**Project Total** **Federal Aid** **Regional FA**	$375 $300 300	-- -- --	-- -- --	-- -- --	2:34:39 90128
14076 **Floyd CRD** **FHWA Approved**	**STP-S-C034()--5E-34** B57:Charles City Limits to Chick. Co. Line Pavement Rehab	6 Mi -- 	**Project Total** **Federal Aid** **Regional FA**	-- -- --	-- -- --	-- -- --	$800 $640 640	2:34:55 --
14038 **Floyd CRD** **Authorized**	**STP-S-C034(73)--5E-34 Project was Let** B28:T64 to Chick. Co. Line Pavement Rehab	4 Mi -- 	**Project Total** **Federal Aid** **Regional FA**	$500 $325 325	-- -- --	-- -- --	-- -- --	2:34:52 90274
Franklin County - 35								
15951 **DOT-D02-RPA02** **Authorized**	**STP-()--2C-35** US 65:IN HAMPTON FROM NORTH OFIA 3 TO 19TH AVE-STATE SHARE Pavement Rehab	0.2 -- 	**Project Total** **Federal Aid** **Regional FA**	$2398 $930 530	-- -- --	-- -- --	-- -- --	2:35:47 90436
Hancock County - 41								
14702 **Hancock CRD** **FHWA Approved**	**STP-S-C041()--5E-41** B-20:Jct US 69 East to Cerro Gordo Co. Line Pavement Rehab/Widen	6.998 Mi -- 	**Project Total** **Federal Aid** **Regional FA**	-- -- --	-- -- --	-- -- --	$700 $560 560	2:41:72 --
16890 **DOT-D02-RPA02** **FHWA Approved**	**STP-()--2C-41** US 69:SOUTH OF KLEMME Culvert Replacement, Right of Way	0.5 -- 	**Project Total** **Federal Aid** **Regional FA**	-- -- --	$7 -- --	$250 -- --	-- -- --	2:41:71 --
Kossuth County - 55								
14899 **Algona** **FHWA Approved**	**STP-U-0085()--70-55** Main St., Various:Hwy 18 to Call St. Pavement Rehab	1.2 Mi -- 	**Project Total** **Federal Aid** **Regional FA**	-- -- --	$360 $260 260	-- -- --	-- -- --	2:55:71 --
9796 **Kossuth CRD** **Authorized**	**STP-S-C055(127)--5E-55 Project was Let** P60:Luverne to U.S.#18 Pavement Rehab	11.36 Mi -- 18:94:27	**Project Total** **Federal Aid** **Regional FA**	$1200 $900 900	-- -- --	-- -- --	-- -- --	2:55:68 90107
17741 **DOT-D02-RPA02** **Authorized**	**STP-018()--2C-55** US 18:WEST OF US 169 IN ALGONA Pavement Rehab DOT Note: Adv Con	-- 	**Project Total** **Federal Aid** **Regional FA**	$275 $220 --	-- -- --	-- -- --	-- -- --	2:55:78 90715
Mitchell County - 66								
17097 **RPA-02** **FHWA Approved**	**STP-PA02()--2C-66** 218:IA 9 to US 18 Pavement Rehab	18 Mi -- 	**Project Total** **Federal Aid** **Regional FA**	-- -- --	-- -- --	-- -- --	$2800 $600 600	2:66:22 --
Winnebago County - 95								
16679 **Winnebago CRD** **FHWA Approved**	**STP-S-C095(57)--5E-95** R-34/Harrison Street:South corporate limits to Iowa Highway 9 Pave	0.75 Mi -- 26:99:25	**Project Total** **Federal Aid** **Regional FA**	-- -- --	-- -- --	$700 $560 560	-- -- --	2:95:32 --
Worth County - 98								
16891 **DOT-D02-RPA02** **Authorized**	**STP-065()--2C-98** US 65:IA 9 IN MANLY TO CO RD 105 Pavement Rehab DOT Note: Adv Con	11.3 Mi -- 	**Project Total** **Federal Aid** **Regional FA**	$4485 $3588 --	-- -- --	-- -- --	-- -- --	2:98:31 90727

DRAFT

Iowa Statewide Transportation Improvement Program 2010-2013

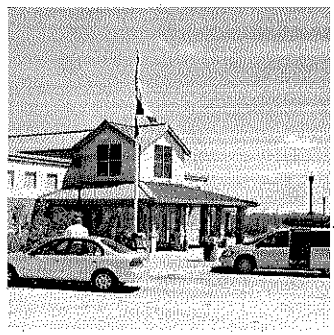
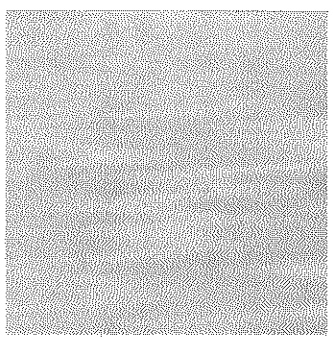

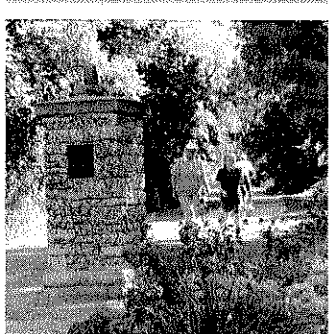
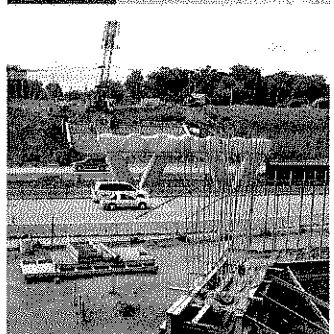
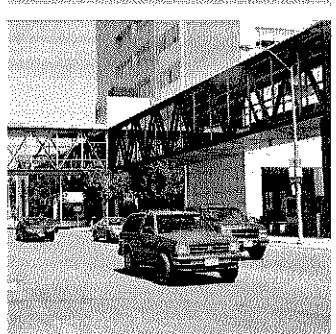
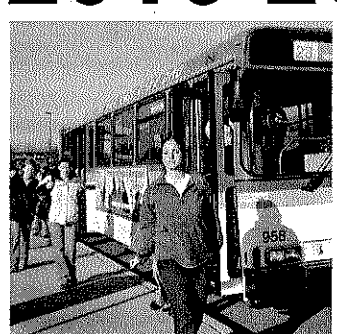
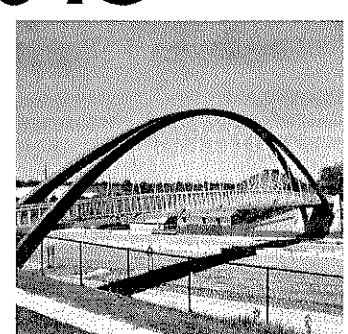

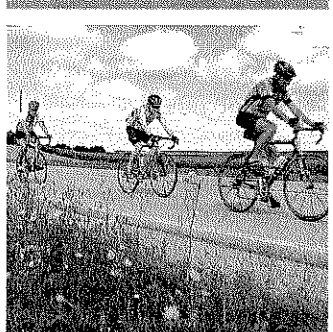
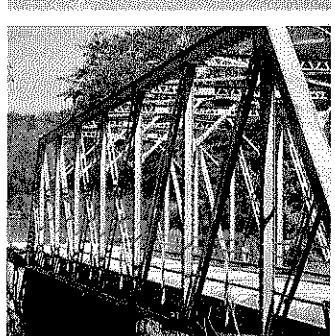
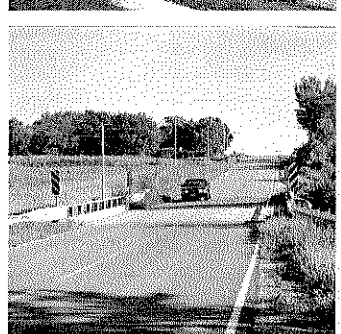

Sorted by MPO and RPA

Iowa Department of Transportation